

GT/ appd - Not 3/4
 GF. demolished - FF. with comm.
 FSB - 59%
 SSB - 18%
 RSB - 29%
 OVER ALL 101%.

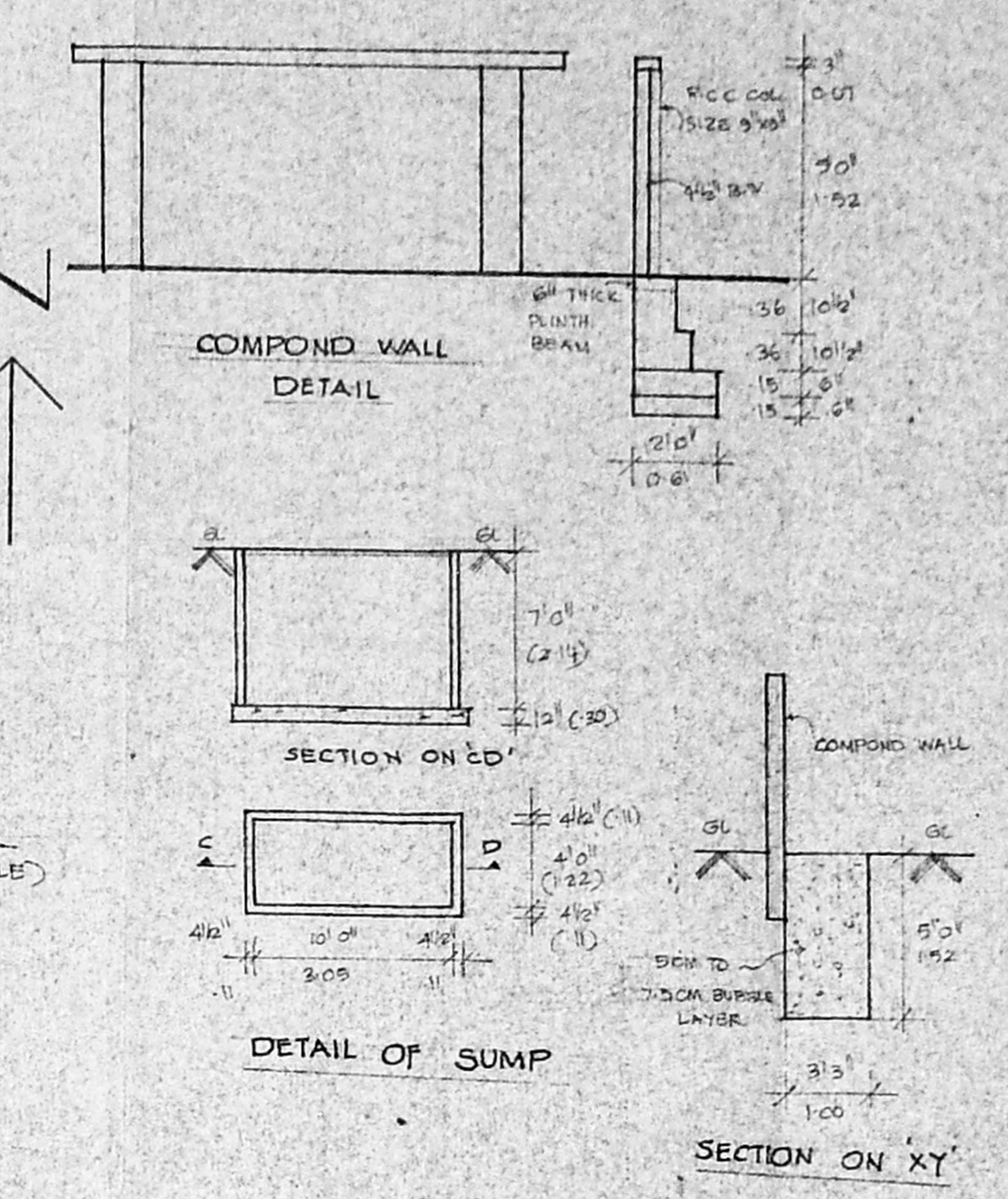
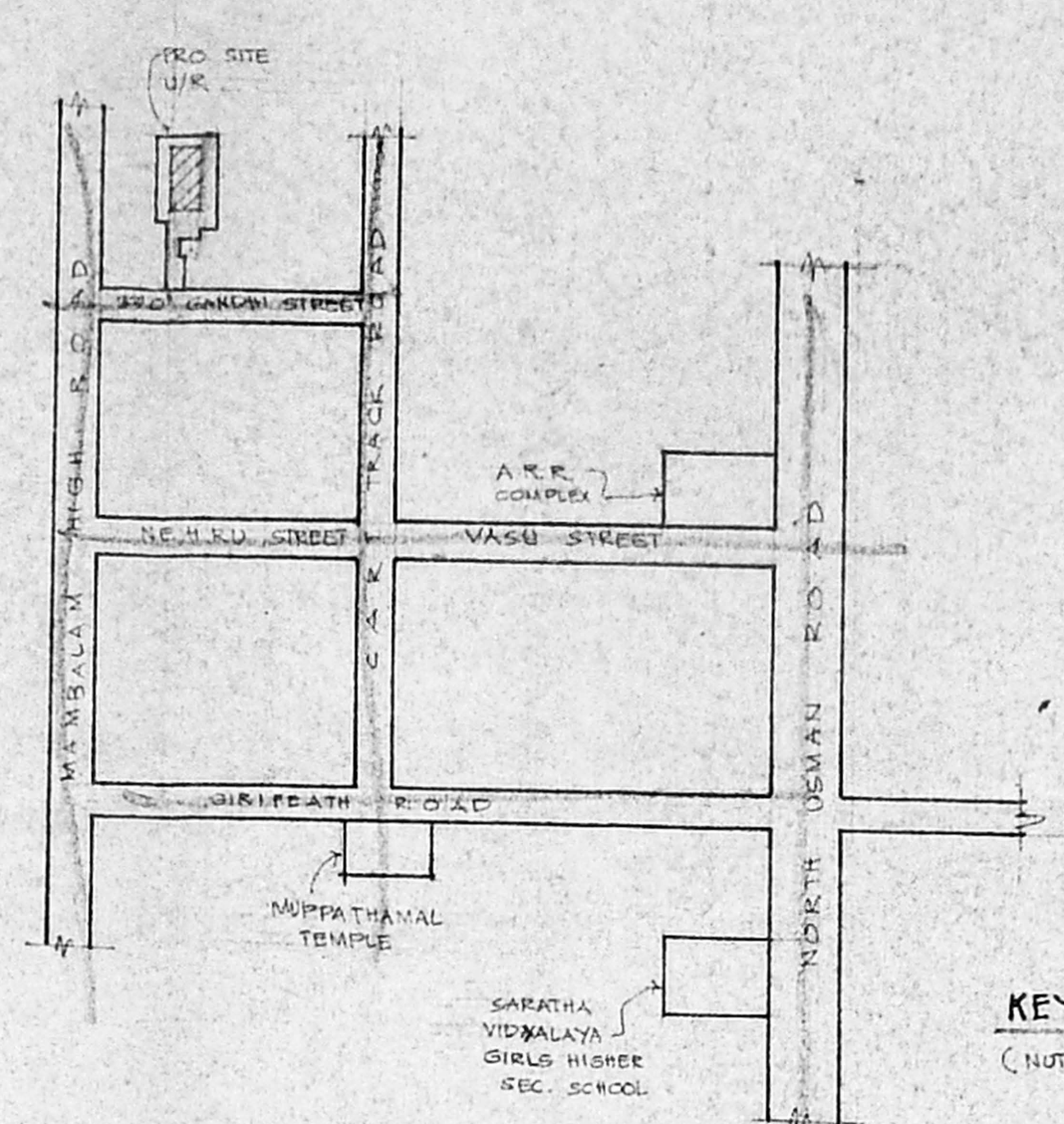
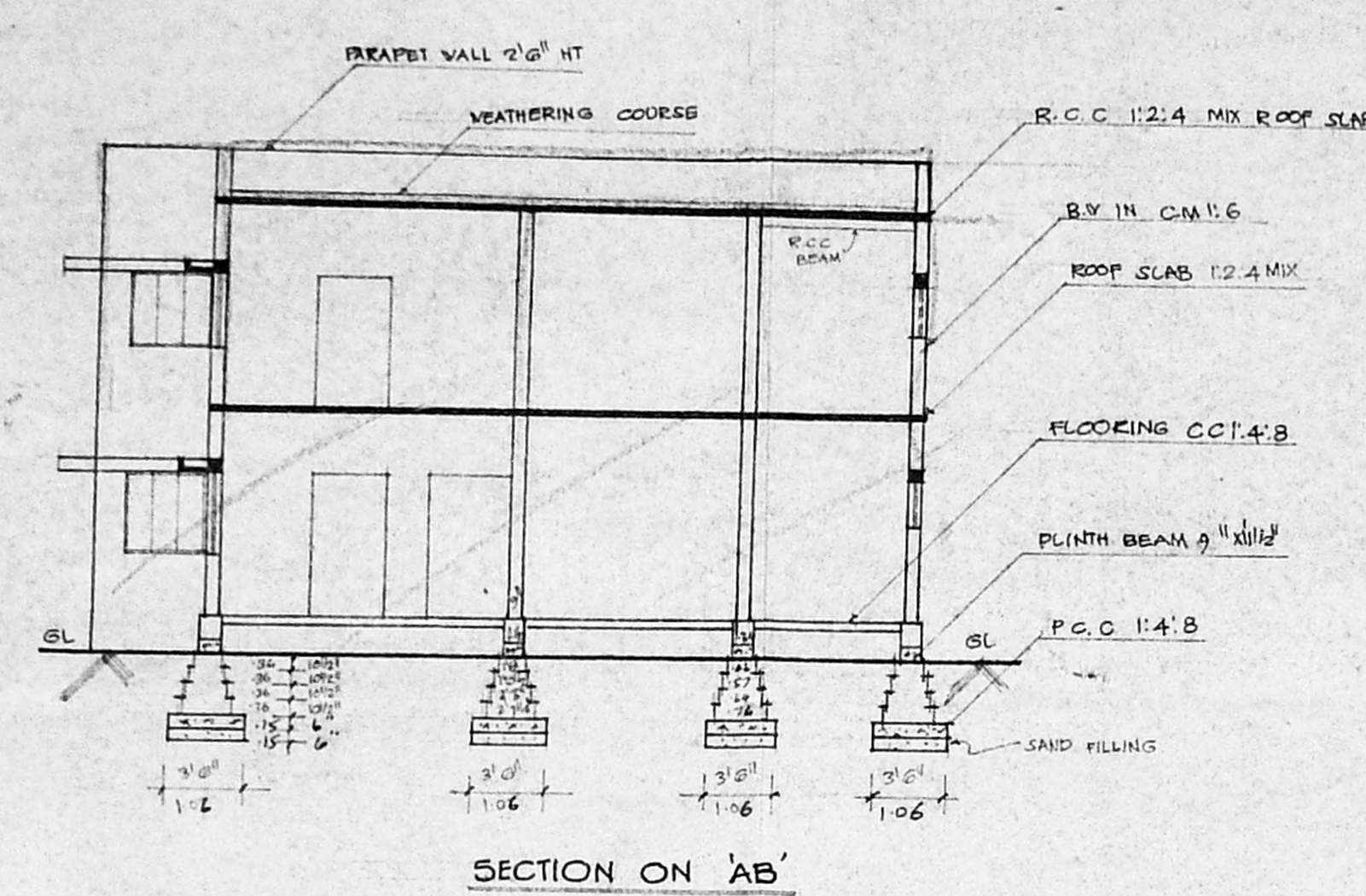
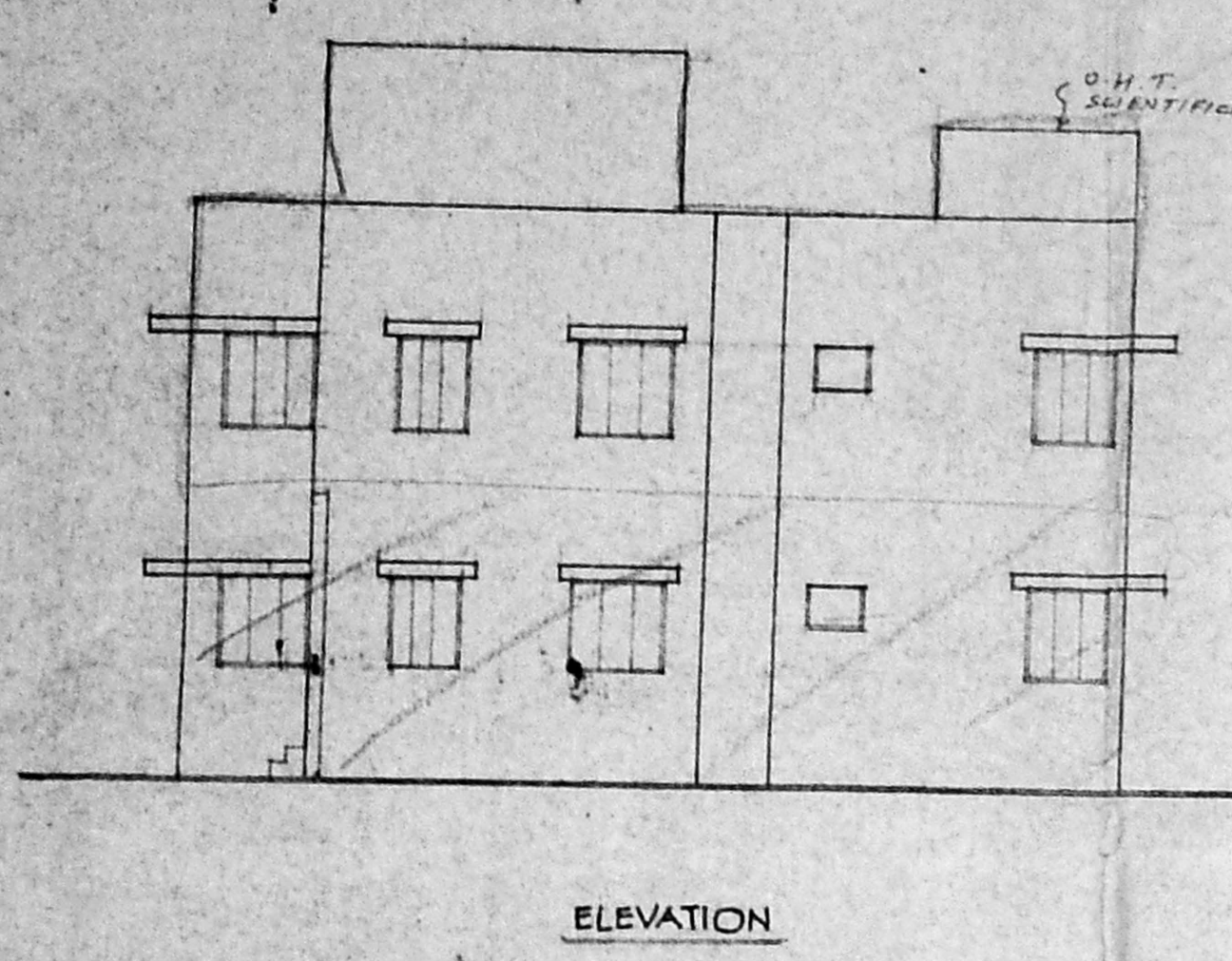

PLAN SHOWING THE REGULARISED
 GROUND FLOOR AND PROPOSED FIRST FLOOR
 BUILDING AT DOOR NO. 10/2,
 GANDHI STREET, T. NAGAR, OF
 T.S. NO. 5266, BLOCK NO. 119,
 MADRAS.
 (PREVIOUS BUILDING PLAN APPROVED BY M.A.D.A. VIDE
 P.P.A. NO. A/17402/396/94, AT. NO. A2/17472/94 DT. 14-11-94)
 SCALE: 1 INCH = 8 FEET
 (1:100)

JOINERY

D	DOOR	3'3" x 10'0"	1001.214
D1	DOOR	3'0" x 7'0"	911.214
D2	DOOR	2'6" x 7'0"	761.214
V	WINDOW	6'0" x 4'0"	1821.122
V1	WINDOW	4'0" x 4'0"	1221.122
V2	WINDOW	3'0" x 2'0"	911.91
V3	WINDOW	3'0" x 2'0"	911.91
V4	WINDOW	2'6" x 2'0"	761.091
J.V	JALLY	6'9" x 5'0"	2067.172

AREA DETAIL

PLOT AREA	3044 SFT (OR) 282.59 M ²
REGULARISED G.F. AREA	1822.50 SFT (OR) 169.18 M ²
PRO. P.F. AREA	1502 SFT (OR) 139.54 M ²
TOTAL AREA	3322.5 SFT (OR) 309.22 M ²
COVERAGE	60% F.S.I. 1.093

LEGEND

REGULARISED AS SHOWN	
PRO. AS SHOWN	
ROAD AS SHOWN	
BOUNDRY AS SHOWN	
DEMOLISHED AS SHOWN	

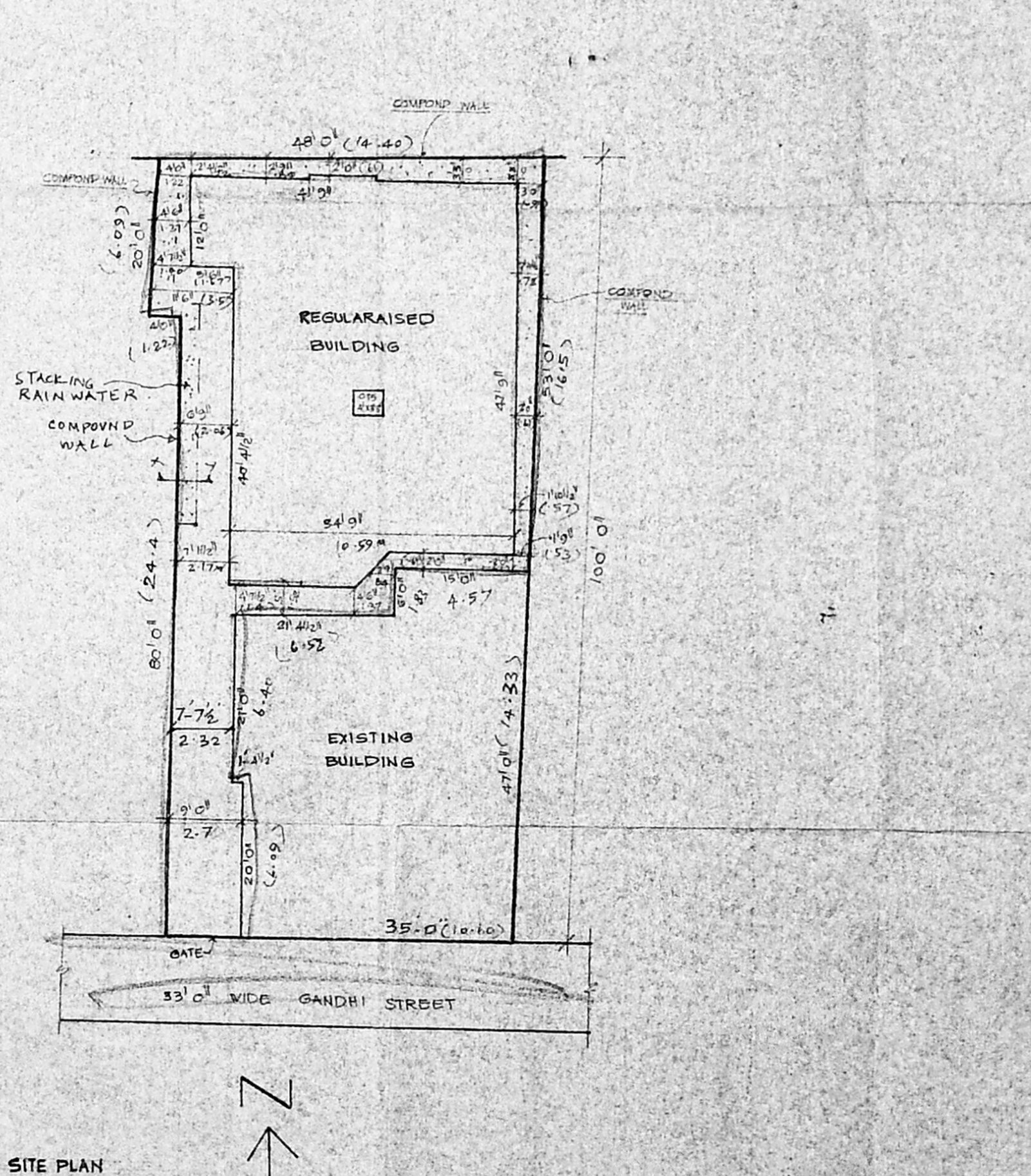
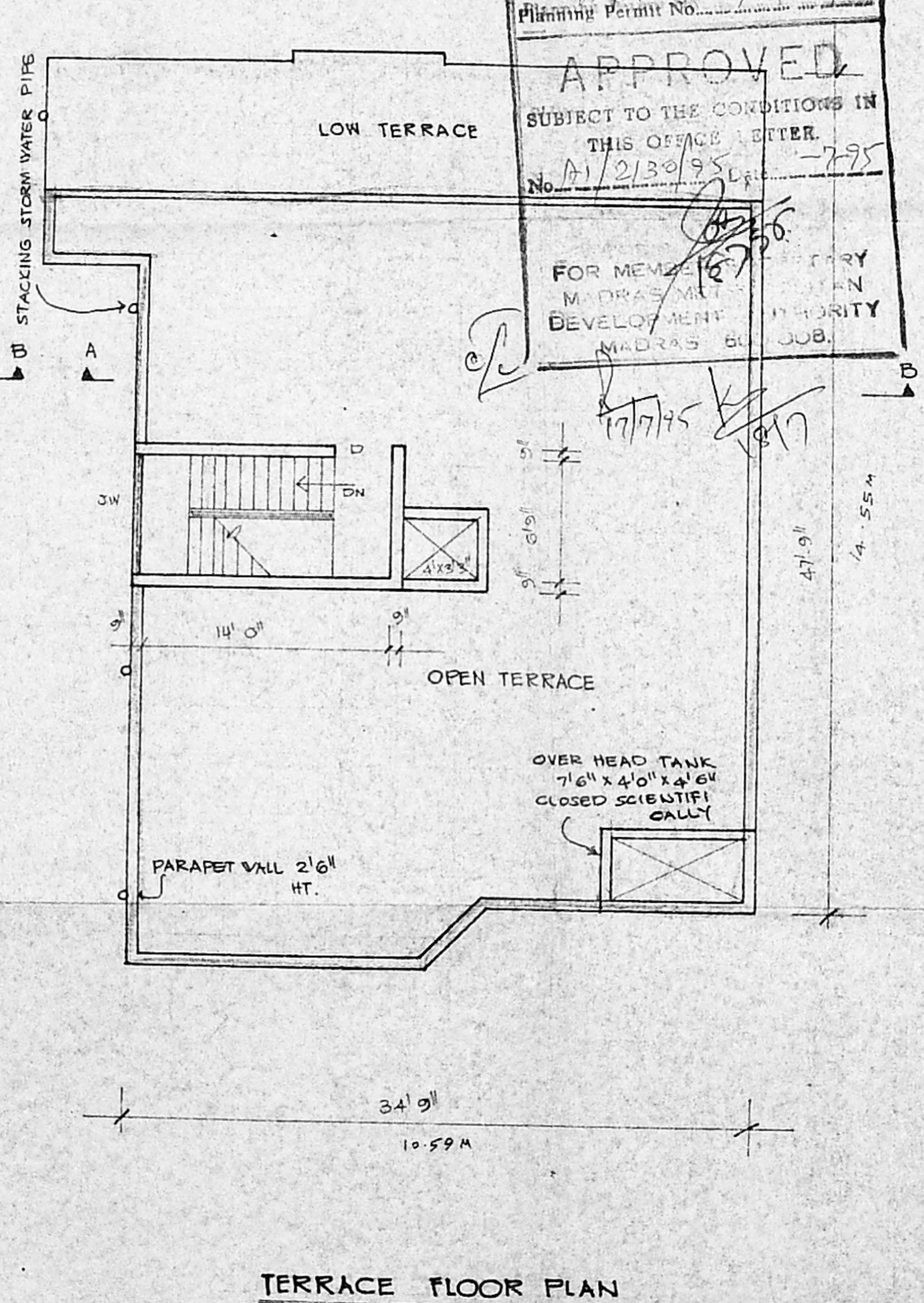
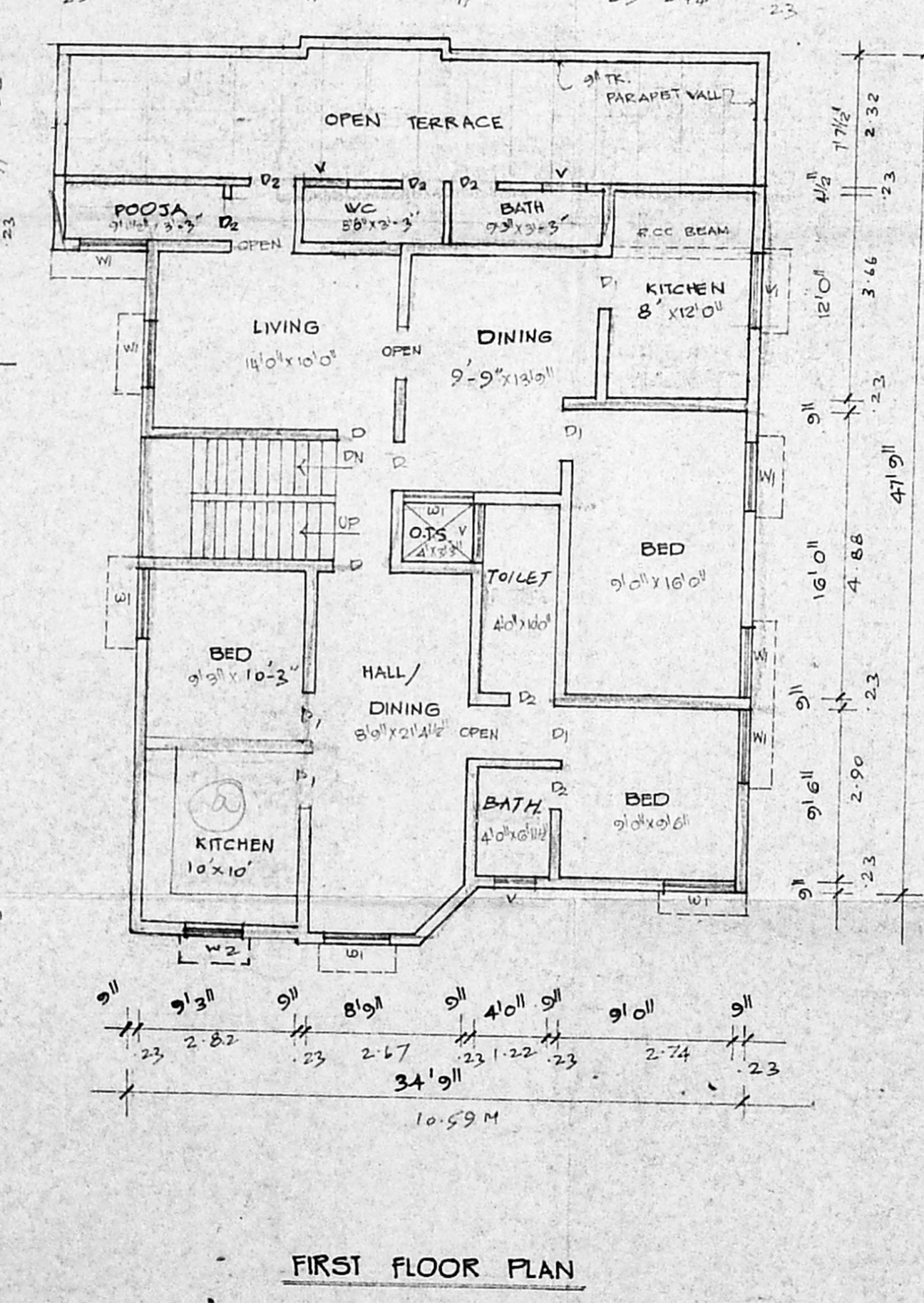
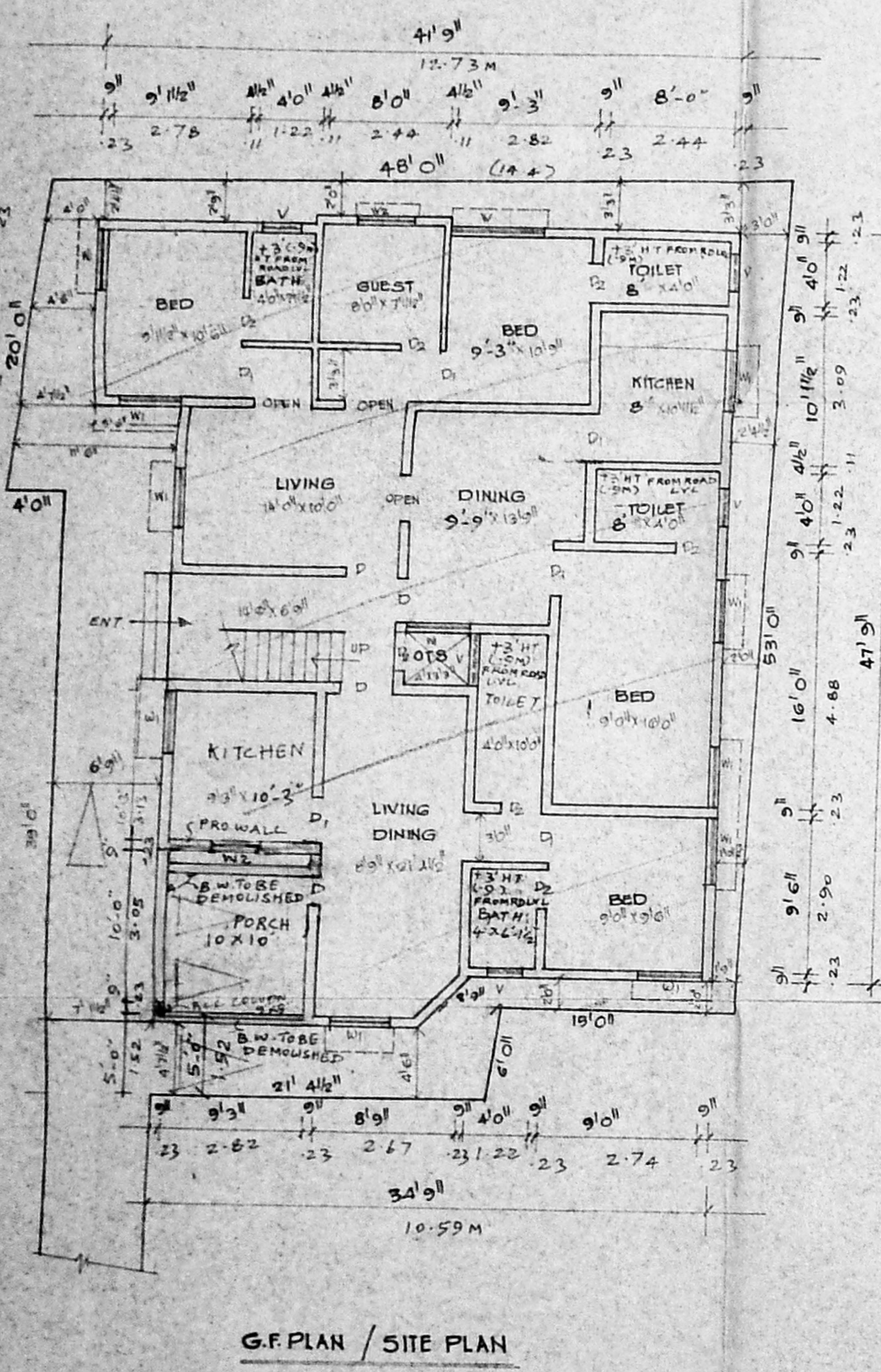

APPROVED
 SUBJECT TO THE CONDITIONS IN
 THIS OFFICE LETTER.
 No. A/17402/396/94
 FOR MEMORANDUM IN
 DEVELOPMENT AUTHORITY
 MADRAS BUILDING
 JOB.

OWNER: Mrs. S. Durairamian
 LICENSED SURVEYOR: S. Durairamian
 S. DURAIRAMIAN
 B.E. (M.A.S.E. R.V. F.I.I. Arch.
 Chartered Engineer, Valuer, I.M.S.S. (C) Consultant
 Registered Architect, Member Engineer
 Licensed Surveyor, Corporation Engineer
 14, 5th Vinayaka Hill Park Garden Colony Estate,
 Madras-600 049. Ph. No. 412883 OFF. Ph.